N.E. 1/4

37-1

SECTION 5, T.5N., R.2W., S.L.B. & M.

IN WEBER COUNTY & WEST HAVEN CITY

SCALE 1"=200'

TAXING UNIT: 281,207,291,513,517,519

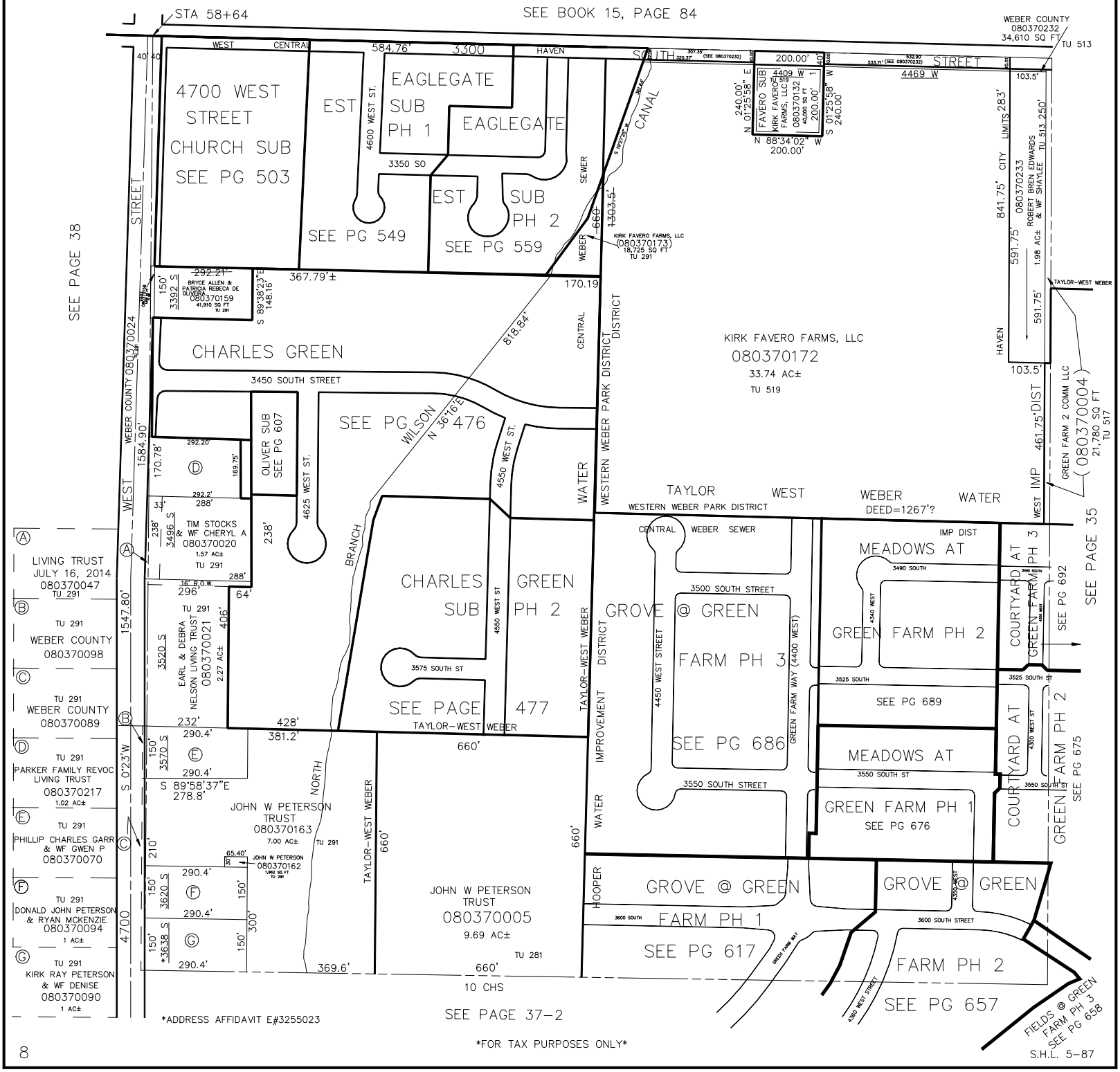

*ADDRESS AFFIDAVIT E#3255023

FOR TAX PURPOSES ONLY

S.H.L. 5-87